

WALLS/PARTITION KEY

- BRITISH GYPSUM BOARD CLASSIC PARTITION SYSTEM... BRITISH GYPSUM BOARD EXTREME PARTITION SYSTEM... BRITISH GYPSUM SHUTTLE PARTITION SYSTEM... EXISTING MASONRY WALLS - VARIOUS THICKNESSES... BLOCKWORK WALL - SEE NBS F10... BRICKWORK WALL - SEE NBS F10... PLASTERBOARD BOILING OUT... PLASTERBOARD BOILING OUT...

NOTE: DRAWINGS TO BE READ IN CONJUNCTION WITH ARCHITECT'S FINISHES SCHEDULE

FINISHES KEY:

- FLOOR FINISHES: F1 INTERNAL CERAMIC TILING... F2 TARGET VINYL FLOORING... F4 EXTERNAL WALKWAY TERRACES... F5 RAISED COMPUTER FLOOR... F6 ENTRANCE CLEAN-OFF MATING... WALL FINISHES: W1 DULUX TRADE STEINSHIELD... W2 CERAMIC TILING... W3 CERAMIC TILED WORKTOP... CEILING FINISHES: C1 BRITISH GYPSUM CASOLINE... C3 BRITISH GYPSUM GYPLER... C4 FIRE PROOFING... C5 12MM THICK CEMENT BOARD... WALL PROTECTORS & GUARDS: UPPER GROUND EM WARD CORRIDORS... ROOM EQUIPMENT AND FURNITURE: PLEASE REFER TO SEPARATE CHA ROOM DATA SHEETS...

SANITARYWARE & DRAINAGE: NEW W.C.'S SHOWERS & WASH-BASINS... PIPING SYSTEM TO CHECK WALLS... TOILET WALLS TO RECEIVE A FULL HEIGHT CERAMIC TILE FINISH...

EXTERNAL WALLS: ALL EXISTING EXTERNAL WALL SURFACES INCLUDING MOLDINGS, CLLS, FEATURES ETC... ALL NEW AND EXISTING EXTERNAL WALL SURFACES TO RECEIVE AN INTERIOR QUALITY MASONRY PAINT FINISH...

INTERNAL WALLS: ALL EXISTING INTERNAL WALL SURFACES TO BE INSPECTED DURING THE WORKS AND AREAS DEEMED DEFECTIVE TO BE REPAIRED... AFTER ALL EXISTING INTERNAL WALL SURFACES ARE MADE GOOD... ALL NEW AND EXISTING WALL SURFACES ARE TO RECEIVE AN INTERIOR QUALITY MASONRY PAINT FINISH...

INTERNAL FACE OF EXISTING PERIMETER WALLS TO RECEIVE A BRITISH GYPSUM CASOLINE UNIVERSAL METAL FRAMED WALL LINING SYSTEM WITH 25MM GYPTON FILL WITH 25MM TRIPLE COVER APR 1000 AND 2 LAYERS OF PAPER BOARD...

EXTERNAL WINDOWS: REMOVE ALL EXISTING WINDOWS, TAKE CARE NOT TO DAMAGE REVEALS AND CLLS... REPAIR SUBSTRUCTURE WHERE AS REQUIRED... ALUMINUM WINDOW COLOUR & DESIGN TO MATCH EXISTING...

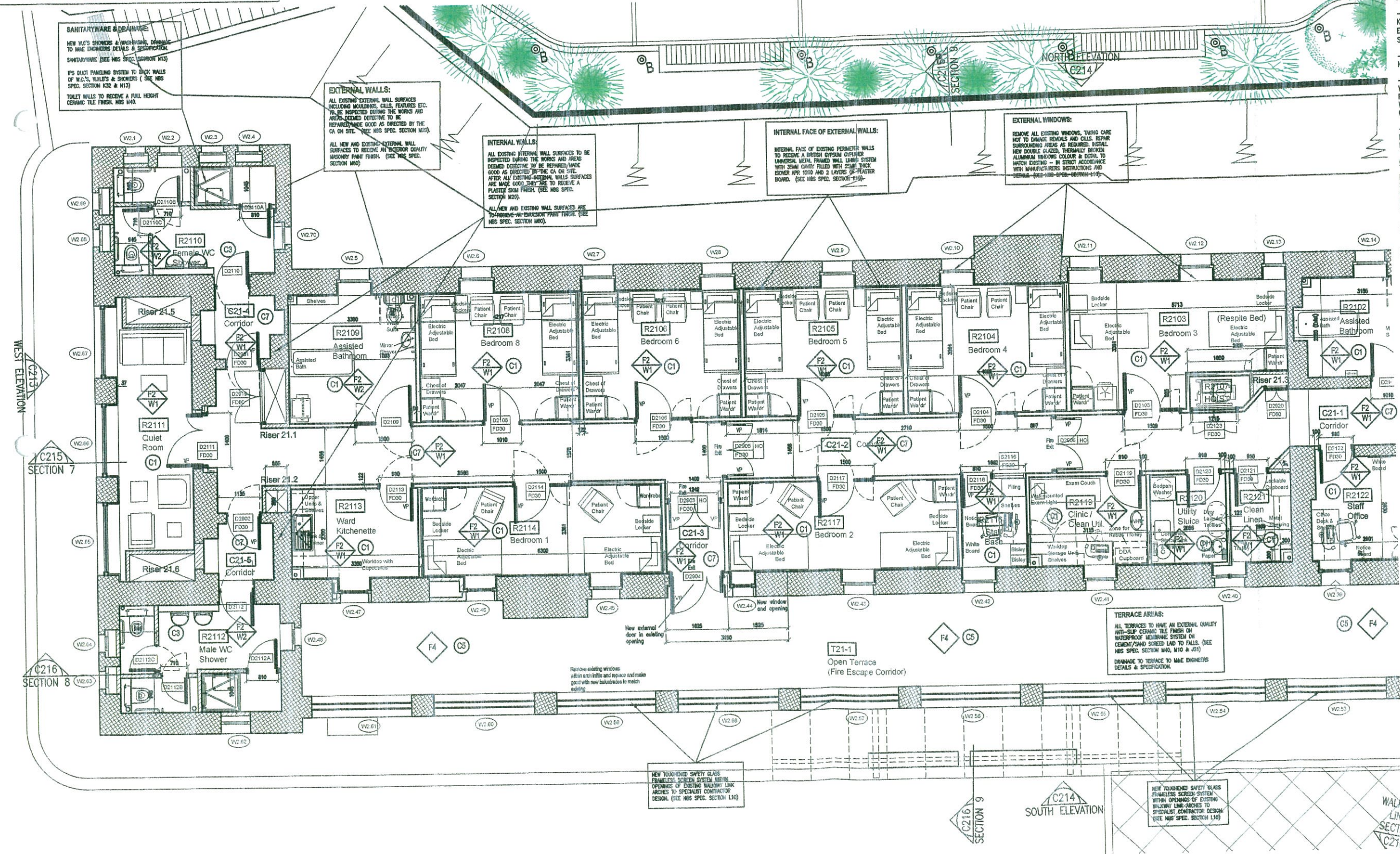

NOTES: Do not scale from this drawing. Only figured dimensions are to be taken from this drawing. Contractor must verify all dimensions on site before commencing any work or shop drawings. Work within the Gibraltar Construction (Design & Management) Regulations is not to start until a Health and Safety Plan has been prepared. This Drawing is Copyright and must not be reproduced without consent of GCArchitects. This drawing originates from the CAD file: Project: Rev. Description: A - Initial design and layout. B - Updated to reflect February 2012 client approved layout. Drawn Date: 02.07.11. Checked Date: 07.03.12.

DRAINAGE NOTE: DRAINAGE AS PER M&E ENGINEER'S DETAILS AND SPECIFICATIONS. FITTINGS NOTES: - PLEASE REFER TO DOOR SCHEDULE C305 (BLOCK C) & C306 (BLOCK D) & DOOR TYPES DRAWINGS C302 & C303 (BLOCK C) & C306 (BLOCK D) AND ALSO NBS SECTION L20 FOR INFORMATION ON ALL DOORS. - PLEASE REFER TO WINDOW SCHEDULE C304 (BLOCK C) & C307 (BLOCK D) AND WINDOW TYPES DRAWINGS C300 & C301 (BLOCK C) & C306 (BLOCK D) AND ALSO NBS SECTION L10 FOR INFORMATION ON ALL WINDOWS.

- ALL KITCHENS TO HAVE NEW KITCHEN WORKTOP WITH NEW KITCHEN SINK, BASE UNITS, WALL UNITS, OVEN, COOKER AND EXTRACT HOOD TO SPECIALIST DESIGN. (SEE NBS SPEC. SECTION H11). - FOR DETAILS OF SANITARYWARE SEE NBS SPEC. SECTION H13. - FITTINGS & FIXTURES WITHIN PATIENT AREAS TO COMPLY WITH CURRENT ANTI-LIGATURE RECOMMENDATIONS. APPROVAL FROM THE GHA OF ALL ANTI-LIGATURE FITTINGS & FIXTURES WILL BE REQUIRED BEFORE THESE ARE ORDERED BY THE CONTRACTOR.

- DRAWINGS AND WINDOW AND DOOR SCHEDULES TO BE READ IN CONJUNCTION WITH THE LATEST TENOS FIRE CONSULTANTS REPORT. GENERAL NOTES: DRAWING TO BE READ IN CONJUNCTION WITH NBS SPECIFICATION. ONLY SELECTED NBS REFERENCES ARE SHOWN ON THIS DRAWING. PLEASE NOTE THAT CONTRACTOR IS RESPONSIBLE FOR FULL CROSS REFERENCING OF NBS SPECIFICATION AND DRAWINGS. ALL DIMENSIONS GIVEN ARE IN MILLIMETRES AND MUST BE CHECKED ON SITE AND NOT SCALED FROM THESE DRAWINGS. ALL WRITTEN DIMENSIONS TO BE CHECKED ON SITE BY CONTRACTORS / SUPPLIERS. ALL MATERIALS AND FITTINGS TO BE TO BRITISH STANDARDS AND BEST QUALITY. ALL WORKS TO COMPLY WITH LATEST GIBRALTAR COM AND HEALTH & SAFETY REGULATIONS. ALL AREAS DISTURBED OR EXPOSED DURING WORKS TO BE MADE GOOD TO MATCH EXISTING ADJACENT. THE CONTRACTOR IS TO PROVIDE SAMPLES OF EXACT FINISHES AND FITTINGS TO BE APPROVED PRIOR TO PLACEMENT OF ORDERS AND/OR PROCEEDING WITH THE WORKS. ALL ARISINGS TO BE CARRIED AWAY AND DISPOSED OF IN ACCORDANCE WITH LOCAL REGULATIONS. ALL COLUMNS AND STRUCTURAL ELEMENTS ARE INDICATIVE ONLY. REFER TO STRUCTURAL ENGINEER'S DRAWINGS FOR ALL STRUCTURAL ELEMENTS. FOR M&E REFER TO M&E ENGINEER'S DRAWINGS AND SPECIFICATION.

GCArchitects, Gibraltar. CONSTRUCTION Date: 26/04/2012 Signed: JJC

GCArchitects Members of the Royal Institute of British Architects. GCArchitects Ltd. Suite 3, 1st Floor, 21 Horse Barrack Lane, GIBRALTAR Tel: (350) 46524, F: (350) 46521, E: info@gcarchitects.gi, W: www.gcarchitects.gi

PROJECT: Government of Gibraltar Former Royal Naval Hospital Gibraltar

DRAWING TITLE: Block C - Mental Health Hospital Level 2 - Upper Ground Floor Plan Sheet 1 of 2

Scale: 1:50 @ A1. Drawn by: JOR. Checked by: Date Drawn: 02/12/10. Date Checked:

DRAWING NO: 09012/C/C202 Rev. B

WALLS/PARTITION KEY

	BRITISH GYPSUM OPFLAM CLASSIC PARTITION SYSTEM CONSISTING OF ONE OUTER LAYER OF 15mm BOARDS AND ONE INNER LAYER OF 15mm SOULBOARD EACH SIDE OF 70mm OFFRAME 'C' SLATS AT 400mm CENTRES. SOVER COVER APP. 1200 IN THE CAVITY. (OVERALL THICKNESS OF PARTITION 120mm). 90MH FIRE RATING.
	BRITISH GYPSUM OPFLAM EXTREME PARTITION SYSTEM CONSISTING OF ONE OUTER LAYER OF 15mm BOARDS AND ONE INNER LAYER OF 15mm SOULBOARD EACH SIDE OF 70mm OFFRAME 'C' SLATS AT 400mm CENTRES. SOVER COVER APP. 1200 IN THE CAVITY. (OVERALL THICKNESS OF PARTITION 120mm). 90MH FIRE RATING.
	BRITISH GYPSUM OPFLAM SWIFLOW PARTITION SYSTEM CONSISTING OF 20mm METAL Y STUDS WITH GYPROC CORROSION RESISTANT STUDS. 25MM COVER APP. 1200 CAVITY INSULATION AND WITH ONE OUTER LAYER OF 15mm BOARDS AND ONE INNER LAYER OF 12.5mm FEELINE BOARD TO NON-SHIFT SIDE. (OVERALL THICKNESS OF PARTITION 122mm). 90 MH FIRE RATING.
	DISTING MASONRY WALLS - VARIOUS THICKNESSES.
	BLOCKWORK WALL - SEE NBS F10
	BLOCKWORK WALL - SEE NBS F10
	PLASTERBOARD BOVING OUT: CONSISTING OF TREATED TIMBER FRAMING WITH 1 OUTER LAYER OF 15MM THICK DURLING BOARD, 1 INNER LAYER OF 12.5MM THICK WALLBOARD AND 25MM COVER APP. 1200 INSULATION.
	PLASTERBOARD BOVING OUT: CONSISTING OF TREATED TIMBER FRAMING WITH 1 OUTER LAYER OF 15MM THICK DURLING BOARD, 1 INNER LAYER OF 12.5MM THICK WALLBOARD AND 25MM COVER APP. 1200 INSULATION.

NOTE: DRAWINGS TO BE READ IN CONJUNCTION WITH ARCHITECT'S FINISHES SCHEDULE

FINISHES KEY:

FLOOR FINISHES:

F1	INTERNAL CERAMIC TILING: ANTI-SLIP CERAMIC TILING. SEE NBS SPEC. SECTION M40. COLOURS AS PER FINISHES SCHEDULE DRAWINGS C300 SERIES.
F2	INTERNAL CERAMIC TILING: ANTI-SLIP CERAMIC TILING. SEE NBS SPEC. SECTION M40. COLOURS AS PER FINISHES SCHEDULE DRAWINGS C300 SERIES.
F4	EXTERNAL WALKWAY TERRACES: CERAMIC TILING. EXTERNAL QUALITY ANTI-SLIP CERAMIC TILING. SEE NBS SPEC. SECTION M40. COLOURS AS PER FINISHES SCHEDULE DRAWINGS C300 SERIES.
F5	RAISED COMPUTER FLOOR WITH ANTI-STATIC TILES - REFER TO M&E DRAWINGS AND SPECIFICATIONS.
F6	ENTRANCE CLEAN-OFF MATTING: SEE NBS SPEC. SECTION I10. REFER TO FINISHES SCHEDULE DRAWINGS C300 SERIES.

WALL FINISHES:

W1	DULUX TRADE SHELFIELD QUICKDRYING EGGSHELL ANTI-BACTERIAL PAINT. SEE NBS SPEC. SECTION M30. COLOURS AS PER FINISHES SCHEDULE DRAWINGS C300 SERIES.
W2	CERAMIC TILING (TOILET & SHOWER WALLS): SEE NBS SPEC. SECTION M40. COLOURS AS PER FINISHES SCHEDULE DRAWINGS C300 SERIES.
W3	CERAMIC TILED WORKTOP SPLASHBACK (KITCHENS AND UTILITY SINKS AREAS): SEE NBS SPEC. SECTION M40. COLOURS AS PER FINISHES SCHEDULE DRAWINGS C300 SERIES.

CEILING FINISHES:

C1	BRITISH GYPSUM CASOLINE WF SUSPENDED CEILING SYSTEM CONSISTING OF 1 INNER LAYER 12.5MM THICK SOULBOARD WITH 1 OUTER LAYER OF 15MM THICK BOVING H BOARD (UPPER GROUND, 1ST AND 2ND FLOORS. LOWER GROUND TO HAVE SOULBOARD LAYER ONLY). SEE NBS SPEC. SECTION K10.
C3	BRITISH GYPSUM OPLUMER UNIVERSAL SYSTEM: FIXED TO UNDERSIDE OF JOISTS/BATTENS. SEE NBS SPEC. SECTION K10.
C4	FIRE PROOFING TO UNDERSIDE OF TIMBER FLOOR: CONCRETE OF TWO LAYERS OF 12.5MM THICK GYPROC PRELAME BOARD DIRECTLY FIXED TO UNDERSIDE OF JOISTS. SEE NBS SPEC. SECTION K10.
C5	12MM THICK CEMENT BOARD CEILING ON TREATED SOFTWOOD TIMBER FRAMING. CELEST BOARD TO RECEIVE AN ACRYLIC RENDER SYSTEM FINISH. TIMBER FRAMING TO BE FIXED TO EXISTING STRUCTURAL BEAMS SLAB. SEE NBS SPEC. SECTION K11, M20 & G20.

CEILING FINISHES:

C7 RINGED ACCESS METAL CEILING SYSTEM FOR CORRIDOR AREAS. MUST BE SUITABLE FOR MENTAL HEALTH & SECURE FACILITIES (WITH-LIGHTURE).

C8 ARMSTRONG DUNE SUPREME REGULAR GRID SUSPENDED CEILING SYSTEM. SEE NBS SPEC. SECTION K40.

WALL PROTECTORS & GUARDS:

UPPER GROUND EM WARD CORRIDORS TO RECEIVE ANTI-LIGATURE WALL HANDRAILS.

ALL CORRIDOR WALLS TO RECEIVE CORNER GUARDS AT CORNER LOCATIONS: Acrylic Surface Mounted Corner Guard SM-10/ SM-20. To be installed in strict accordance with the manufacturers recommendations and instructions.

ROOM EQUIPMENT AND FURNITURE:

PLEASE REFER TO SEPARATE GHA ROOM DATA SHEETS FOR DETAILED EQUIPMENT AND FURNITURE REQUIREMENTS OF EACH ROOM.

NOTES:

Do not scale from this drawing. Only figured dimensions are to be taken from this drawing.

Contractor must verify all dimensions on site before commencing any work or shop drawings.

Work with the Gibraltar Construction (Design & Management) Regulations is not to start until a Health and Safety Plan has been produced.

This Drawing is Copyright and must not be reproduced without consent of GCArchitects.

This drawing originates from the CAD file: Projects\...

Rev. Desc. Issue Date
 A LIFT TO APPROVED LIFTWELL. 06/08/12 JJC

DRAINAGE NOTE:

DRAINAGE AS PER M&E ENGINEER'S DETAILS AND SPECIFICATIONS.

FITTINGS NOTES:

- PLEASE REFER TO DOOR SCHEDULE C305 (BLOCK C) & C306 (BLOCK D) & DOOR TYPES DRAWINGS C302 & C303 (BLOCK C) & C306 (BLOCK D) AND ALSO NBS SECTION L20 FOR INFORMATION ON ALL DOORS.

- PLEASE REFER TO WINDOW SCHEDULE C304 (BLOCK C) & C307 (BLOCK D) AND WINDOW TYPES DRAWINGS C300 & C301 (BLOCK C) & C306 (BLOCK D) AND ALSO NBS SECTION L10 FOR INFORMATION ON ALL WINDOWS.

- ALL KITCHENS TO HAVE NEW KITCHEN WORKTOP WITH NEW KITCHEN SINK, BASE UNITS, WALL UNITS, OVEN, COOKER AND EXTRACT HOOD TO SPECIALIST DESIGN. (SEE NBS SPEC. SECTION M11).

- FOR DETAILS OF SANITARYWARE SEE NBS SPEC. SECTION M13.

- FITTINGS & FIXTURES WITHIN PATIENT AREAS TO COMPLY WITH CURRENT ANTI-LIGATURE RECOMMENDATIONS. APPROVAL FROM THE GHA OF ALL ANTI-LIGATURE FITTINGS & FIXTURES WILL BE REQUIRED BEFORE THESE ARE ORDERED BY THE CONTRACTOR.

- DRAWINGS AND WINDOW AND DOOR SCHEDULES TO BE READ IN CONJUNCTION WITH THE LATEST TENOS FIRE CONSULTANTS REPORT.

GENERAL NOTES

DRAWING TO BE READ IN CONJUNCTION WITH NBS SPECIFICATION. ONLY SELECTED NBS REFERENCES ARE SHOWN ON THIS DRAWING. PLEASE NOTE THAT CONTRACTOR IS RESPONSIBLE FOR FULL CROSS REFERENCING OF NBS SPECIFICATION AND DRAWINGS.

ALL DIMENSIONS GIVEN ARE IN MILLIMETRES AND MUST BE CHECKED ON SITE AND NOT SCALED FROM THESE DRAWINGS.

ALL WRITTEN DIMENSIONS TO BE CHECKED ON SITE BY CONTRACTORS / SUPPLIERS.

ALL MATERIALS AND FITTINGS TO BE TO BRITISH STANDARDS AND BEST QUALITY.

ALL WORKS TO COMPLY WITH LATEST GIBRALTAR CDM AND HEALTH & SAFETY REGULATIONS.

ALL AREAS DISTURBED OR EXPOSED DURING WORKS TO BE MADE GOOD TO MATCH EXISTING ADJACENT.

THE CONTRACTOR IS TO PROVIDE SAMPLES OF EXACT FINISHES AND FITTINGS TO BE APPROVED PRIOR TO PLACEMENT OF ORDERS AND/OR PROCEEDING WITH THE WORKS.

ALL OFFWASTE TO BE CARTED AWAY AND DISPOSED OF IN ACCORDANCE WITH LOCAL REGULATIONS.

ALL COLUMNS AND STRUCTURAL ELEMENTS ARE INDICATIVE ONLY. REFER TO STRUCTURAL ENGINEER'S DRAWINGS FOR ALL STRUCTURAL ELEMENTS.

FOR M&E WORK REFER TO M&E ENGINEER'S DRAWINGS AND SPECIFICATION.

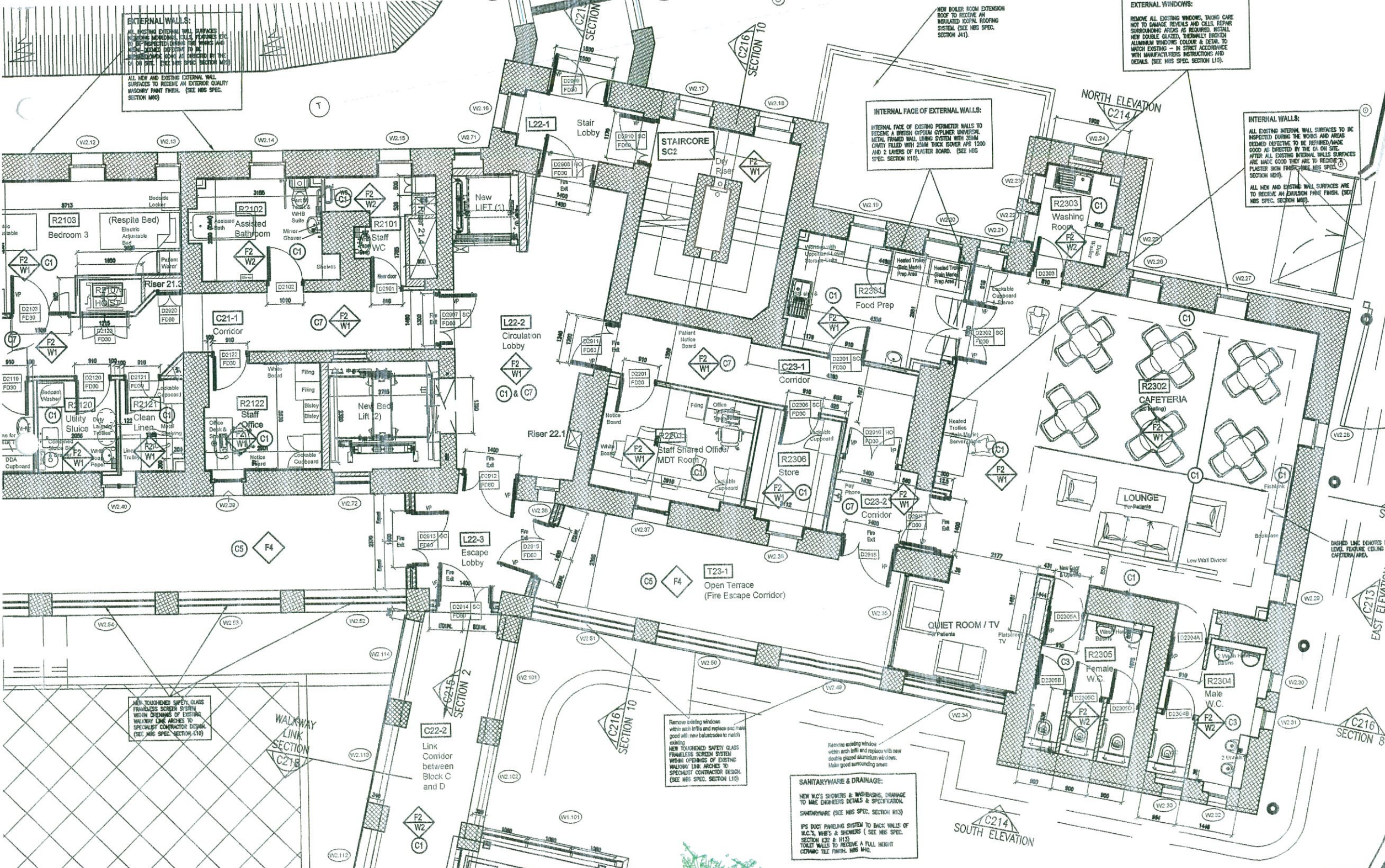

GCArchitects, Gibraltar.

CONSTRUCTION

Date: 26/04/2012 Signed: JJC

GCArchitects

Members of the Royal Institute of British Architects

GCArchitects Ltd, Suite 1, First Floor, 21 Hagar Barrack Lane, GBRFACTAR T: (035) 4553 F: (035) 4551 E: info@gcarchitects.gi W: www.gcarchitects.gi

PROJECT

Government of Gibraltar
 Former Royal Naval Hospital
 Gibraltar

DRAWING TITLE

Block C - Mental Health Hospital
 Level 2: Upper Ground Floor Plan
 Sheet 2 of 2

Scale: 1:50 @ A1

Drawn By: JJC

Date Drawn: 02/12/10

Checked By:

Date Checked:

CONSTRUCTION

DRAWING NO.

09012/C/C203 Rev. A

SANITARYWARE & DRAINAGE:

NEW NBS SHOWERS & WASHBASINS, THROUGH TO M&E ENGINEERS DETAILS & SPECIFICATION. SANITARYWARE (SEE NBS SPEC. SECTION M13)

IPS BACK PANELING SYSTEM TO BACK WALLS OF M.C.S. W.I.B.'S & SHOWER (SEE NBS SPEC. SECTION L20 & M13)

TOILET WALLS TO RECEIVE A FULL HEIGHT CERAMIC TILE FINISH. NBS W4.

NEW TONGUED SAFETY GLASS WITHIN DRAMA'S OF EXISTING WALKWAY LINK ARCHES TO SPECIALIST CONTRACTOR DESIGN. (SEE NBS SPEC. SECTION L10)

NEW TONGUED SAFETY GLASS WITHIN DRAMA'S OF EXISTING WALKWAY LINK ARCHES TO SPECIALIST CONTRACTOR DESIGN. (SEE NBS SPEC. SECTION L10)

Remove existing window with arch lintel and replace with new good with new balustrade to match existing.

Remove existing window with arch lintel and replace with new double glazed aluminium window. Make good surrounding area.

SHARED LINE DEMONSTRATES HIGHER LEVEL FEATURE CEILING WITHIN CAFETERIA AREA.